

STATION #3. AQUATIC AND BENTHIC ORGANISMS

CIRCLE EACH OF THE FOLLOWING ORGANISMS YOU SAW

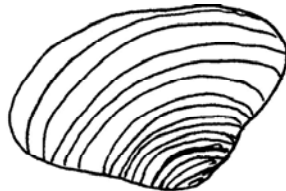

TOAD BUG



FRESH WATER CLAM



WATER STRIDER

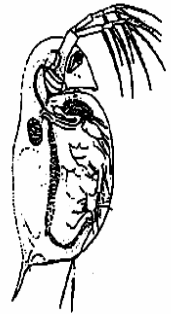

WATER FLEA

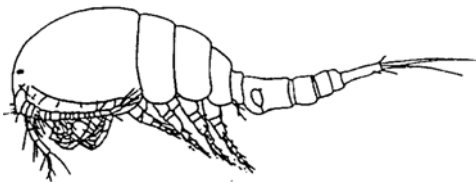

COPEPOD

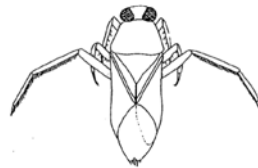

BACKSWIMMER



WATER BOATMAN



WATER BEETLE

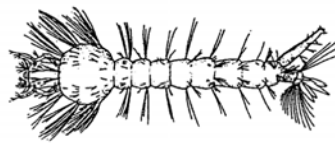

MOSQUITO LARVA



FLATWORM

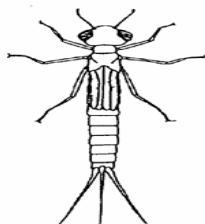

DAMSELFLY LARVA



DRAGONFLY LARVA



MAYFLY LARVA



DUCKWEED



WATER HYACINTH



WATER PRIMROSE

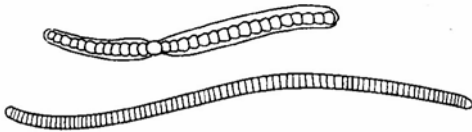

BLUE-GREEN ALGAE

DRAWINGS OF OTHER ORGANISMS YOU SAW

BENTHIC

AQUATIC