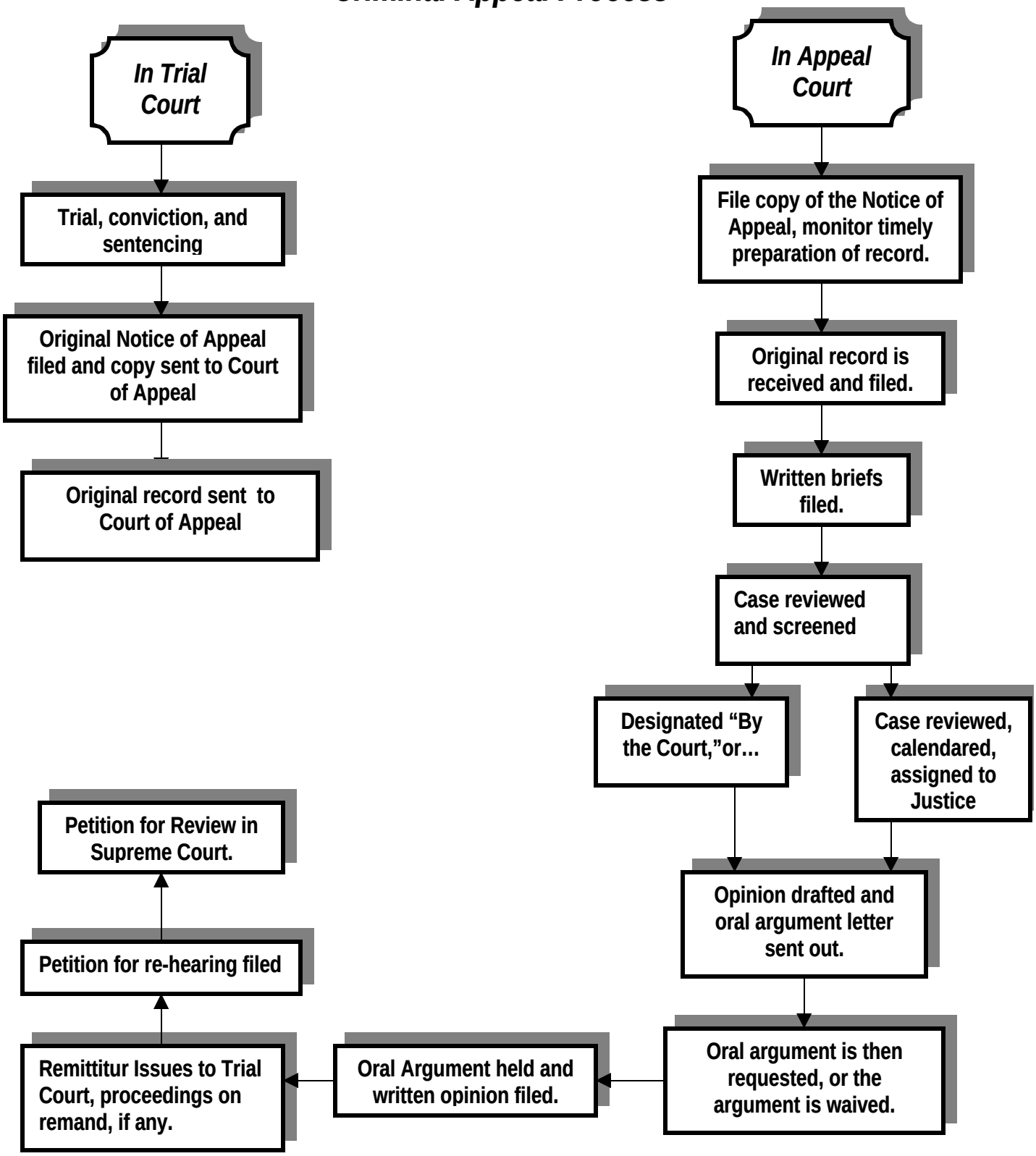Criminal Appeal Process