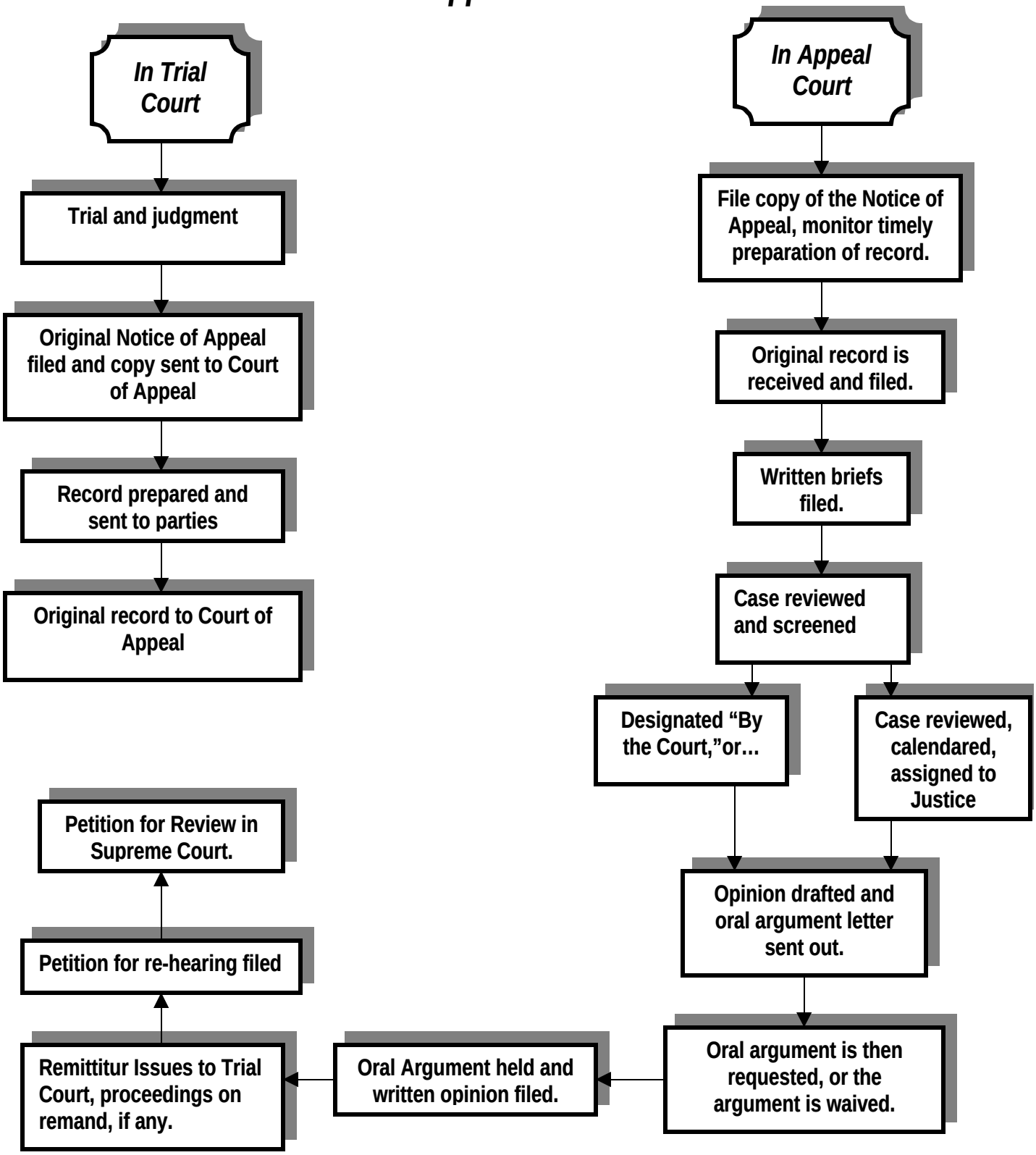Civil Appeal Process